

- GENERAL NOTES:**
1. ALL STONE COUNTERS AND SPLASHES ARE BY OTHERS. THE KITCHEN ISLAND COUNTER IS TO BE A CUSTOM WOOD PER MILLWORK CONTRACT.
 2. ALL EXPOSED WOOD SURFACES OF THE KITCHEN, PANTRY, AND HOME OFFICE MILLWORK, EXCEPT FOR ISLAND TOP, ARE TO BE PAINT GRADE (PRIMED ONLY).
 3. ALL UNEXPOSED CABINET INTERIORS ARE TO BE CLEAR FINISHED MAPLE PLYWOOD. GLASS CABINET INTERIORS TO BE SHOP PRIMED.
 4. ALL CABINET DOORS ARE TO BE HUNG ON #60-2520 (2-1/2" HIGH x 2" OPEN WIDTH) BUTT HINGES WITH BALL FINALS. FINISH TO BE DETERMINED.
 5. ALL CABINET DRAWERS TO BE CLEAR MAPLE AND SET ON "BLUM" - TANDEM FULL EXTENSION UNDERMOUNT SLIDES.
 6. ALL CABINET PULL HARDWARE IS SUPPLIED AND INSTALLED BY OTHERS.
 7. ALL ADJUSTABLE CABINET SHELVES ARE TO BE SET ON 5MM PINS.
- EXCLUSIONS:**
 SINK & FIXTURES, PLUMBING & HOOK-UP, ELECTRIC & HOOK-UP, LIGHTING & HOOK-UP, STONE COUNTERS & SPLASHES, CABINET GLASS PANELS, ALL APPLIANCES, CEILING CROWN, ROOM BASE TRIM, DOOR CASINGS, AND ANY OTHER ITEMS THAT HAVE BEEN EXCLUDED FROM THE MILLWORK CONTRACT.

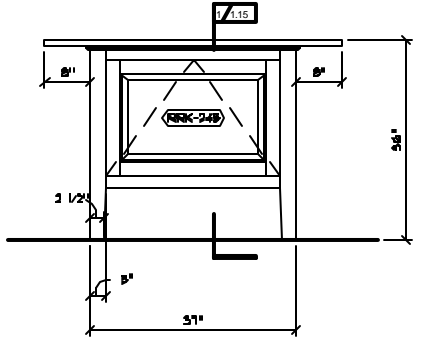
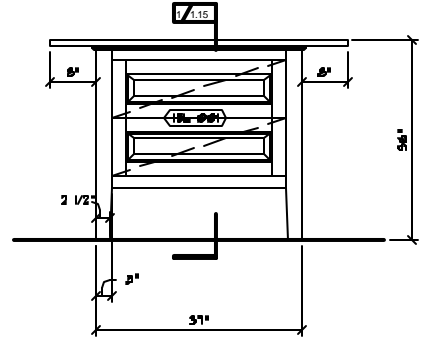
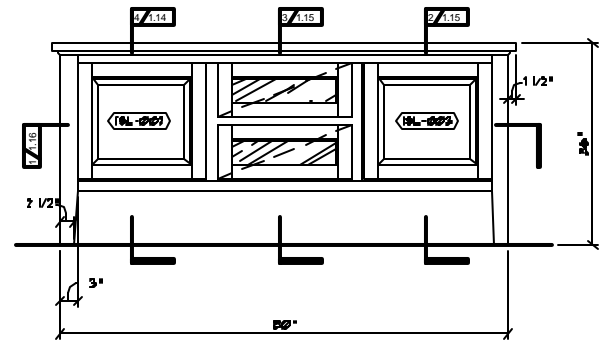

REFERENCE PLAN OF KITCHEN, PANTRY, AND HOME OFFICE
 SCALE: 3/4" = 1'-0"

NOTE: PLAN FOR REFERENCE ONLY

06-23-06 REV PER ARCH. REDLINES

ARCHITECT/DESIGNER: [Redacted]

CONTRACTOR: [Redacted]

PROJECT: Kitchen, Pantry, & Home Office

DRAWING TITLE: Kitchen, Pantry, & Home Office

MOI INDUSTRIES, INC.
 ARCHITECTURAL MILLWORK
 FINE FURNITURE

635 MAPLE AVE
 HANOVER, PA 17331
 PHONE 717/630-0600
 FAX 717/630-0601

06-8-06
 AS NOTED
 06-2294

1.0